

available while stocks last
disponibile fino ad esaurimento scorte

**Collare fermatubo
in plastica**
Plastic pipe collar

cod.	misura	pz. x conf.	euro cad.
1206000010	10 mm	100	0,231
1206000012	12 mm	100	0,253
1206000014	14 mm	100	0,293
1206000018	18 mm	100	0,400
1206000028	28 mm	50	1,000

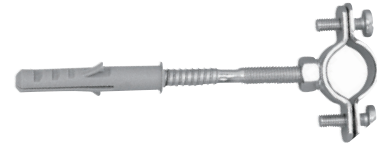

**Collare fermatubo con
tassello**
Pipe collar with dowel

cod.	misura	pz. x conf.	euro cad.
120500000C	3/8"	100	1,060
120500000D	1/2"	100	1,110
120500000F	3/4"	100	1,160
120500000G	1"	100	1,190
120500000GB	1"1/4	100	1,290
120500000GD	1"1/2	100	1,360
120500000H	2"	50	1,480
120500000HD	2"1/2	50	3,250
120500000I	3"	25	3,400
120500000L	4"	25	3,720

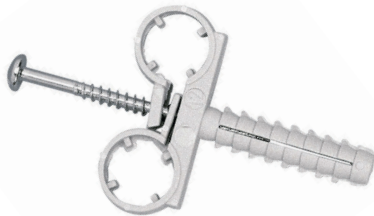

available while stocks last
disponibile fino ad esaurimento scorte

**Collare fermatubo
in plastica tipo doppio**
Plastic double pipe
collar

cod.	misura	pz. x conf.	euro cad.
1206D00010	10 mm	100	0,439
1206D00012	12 mm	100	0,467
1206D00014	14 mm	100	0,500
1206D00018	18 mm	100	0,669
1206D00028	28 mm	50	1,287



**Collare leggero
in acciaio
con vite e tassello**
Steel light collar
with screw and dowel

cod.	misura	pz. x conf.	euro cad.
1205LEG010	10 mm	100	0,580
1205LEG012	12 mm	100	0,590
1205LEG014	14 mm	100	0,600
1205LEG016	16 mm	100	0,620
1205LEG018	18 mm	100	0,630
1205LEG020	20 mm	100	0,640
1205LEG022	22 mm	100	0,645

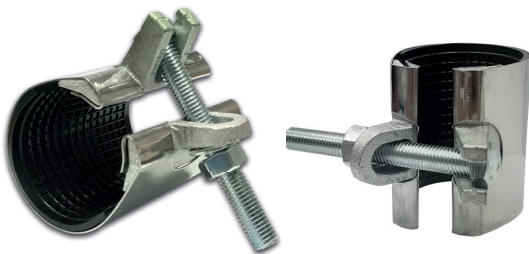

**Collare di riparazione
a un tirante**
Repairs collar with one
tie rod

cod.	misura	pz. x conf.	euro cad.
1203TDB00D	21-25 da 1/2"	10	17,000
1203TDB00F	26-30 da 3/4"	10	17,000
1203TDB00G	33-37 da 1"	10	17,400
1203TDB00GB	42-45 da 1"1/4	10	17,800
1203TDB00GD	48-51 da 1"1/2	10	18,600
1203TDB00H	60-64 da 2"	10	24,750
1203TDB00I	87-93 da 3"	10	27,100

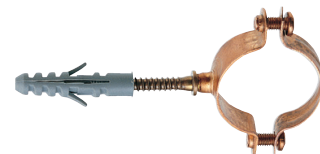

Collari in rame
Copper collars

cod.	misura	pz. x conf.	euro cad.
1205RAME10	10 mm	100	2,450
1205RAME12	12 mm	100	2,450
1205RAME14	14 mm	100	2,450
1205RAME16	15/16 mm	100	2,600
1205RAME18	18 mm	100	2,650
1205RAME22	22 mm	100	2,680



Collare tubo fumo
Flue pipe collar

cod.	misura	pz. x conf.	euro cad.
504000080A	80/140 inox	25	8,690
504000080B	80/140 bianco	25	5,990
504000140A	140/200 inox	20	9,450
504000140B	140/200 bianco	20	7,160



Fascetta stringitubo
Hose clamp for tube

cod.	misura	pz. x conf.	euro cad.
1388000711	7-11 mm	200	0,660
1388001016	10-16 mm	200	0,700
1388001220	12-22 mm	200	0,740
1388001625	16-28 mm	200	0,750
1388002032	20-32 mm	200	0,800
1388002540	25-45 mm	100	0,950
1388003250	32-52 mm	100	1,050
1388004767	47-67 mm	100	1,100
1388007898	77-97 mm	50	1,200



Tappi e riduzioni in ferro zincato per radiatore
Galvanized iron plugs and reductions for radiator

cod.	misura	pz. x conf.	euro cad.
1170FZ0003	dx 48 1"	100	1,100
1170FZ0004	sx 48 1"	100	1,100



15140000GB	dx 48 1" x 1/4"	100	1,300
1514SX00GB	sx 48 1" x 1/4"	100	1,300
15140000GC	dx 48 1" x 3/8"	100	1,300
1514SX00GC	sx 48 1" x 3/8"	100	1,300
15140000GD	dx 48 1" x 1/2"	100	1,300
1514SX00GD	sx 48 1" x 1/2"	100	1,300
15140000GF	dx 48 1" x 3/4"	100	1,400
1514SX00GF	sx 48 1" x 3/4"	100	1,400



Tappi e riduzioni verniciate per radiatore
Varnished plug and reductions for radiator

cod.	misura	pz. x conf.	euro cad.
1170FVE001	dx 42 1"	100	1,250
1170FVE002	sx 42 1"	100	1,250
1170FVE003	dx 48 1"	100	1,300
1170FVE004	sx 48 1"	100	1,300



15180000GB	dx 42 1" x 1/4"	100	1,450
1518SX00GB	sx 42 1" x 1/4"	100	1,450
15180000GC	dx 42 1" x 3/8"	100	1,450
1518SX00GC	sx 42 1" x 3/8"	100	1,450
15180000GD	dx 42 1" x 1/2"	100	1,450
1518SX00GD	sx 42 1" x 1/2"	100	1,450
15180000GF	dx 42 1" x 3/4"	100	2,550
1518SX00GF	sx 42 1" x 3/4"	100	2,550
15200000GB	dx 48 1" x 1/4"	100	1,600
1520SX00GB	sx 48 1" x 1/4"	100	1,600
15200000GC	dx 48 1" x 3/8"	100	1,600
1520SX00GC	sx 48 1" x 3/8"	100	1,600
15200000GD	dx 48 1" x 1/2"	100	1,600
1520SX00GD	sx 48 1" x 1/2"	100	1,600
15200000GF	dx 48 1" x 3/4"	100	1,800
1520SX00GF	sx 48 1" x 3/4"	100	1,800



Tappi e riduzioni verniciate per radiatore con guarnizione

Varnished plug and reductions for radiator with gasket

cod.	misura	pz. x conf.	euro cad.
1170FVEGM1	dx 42 1"	100	1,600
1170FVEGM2	sx 42 1"	100	1,600



1518GM00GB	dx 42 1" x 1/4"	100	1,900
1518GMSXGB	sx 42 1" x 1/4"	100	1,900
1518GM00GC	dx 42 1" x 3/8"	100	1,900
1518GMSXGC	sx 42 1" x 3/8"	100	1,900
1518GM00GD	dx 42 1" x 1/2"	100	1,900
1518GMSXGD	sx 42 1" x 1/2"	100	1,900
1518GM00GF	dx 42 1" x 3/4"	100	2,150
1518GMSXGF	sx 42 1" x 3/4"	100	2,150