

#### RACCORDERIA IN OTTONE BRASS FITTINGS

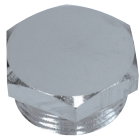

	cod.	misura	pz. x conf.	euro cad.
<b>Tappo maschio in ottone nudo ECO</b>	116600000C	3/8"	10	0,870
<b>ECO yellow brass male plug</b>	116600000D	1/2"	10	1,125
	116600000F	3/4"	10	1,580
	116600000G	1"	10	2,200



	cod.	misura	pz. x conf.	euro cad.
<b>Tappo maschio in ottone cromato ECO</b>	11660C000C	3/8"	10	1,020
<b>ECO chrome plated brass male plug</b>	11660C000D	1/2"	10	1,350
	11660C000F	3/4"	10	1,850
	11660C000G	1"	10	2,510



	cod.	misura	pz. x conf.	euro cad.
<b>Riduzione in ottone cromato MF</b>	11690C0GGB	1" x 1"1/4	10	3,160
<b>Chrome plated brass MF reduction</b>	11690CGBGD	1"1/4 x 1"1/2	10	4,200

#### RACCORDERIA IN FERRO ZINCATO GALVANIZED IRON FITTINGS



	cod.	misura	pz. x conf.	euro cad.
<b>Prolunga in ferro zincato</b>	1181F00C10	3/8" x 10	10	0,634
<b>Galvanized iron connection</b>	1181F00C15	3/8" x 15	10	0,683
	1181F00C20	3/8" x 20	10	0,780
	1181F00C25	3/8" x 25	10	1,121
	1181F00C30	3/8" x 30	10	1,170
	1181F00D10	1/2" x 10	10	0,585
	1181F00D15	1/2" x 15	10	0,585
	1181F00D20	1/2" x 20	10	0,731
	1181F00D25	1/2" x 25	10	1,024
	1181F00D30	1/2" x 30	10	1,121
	1181F00D40	1/2" x 40	10	2,243
	1181F00D50	1/2" x 50	10	2,584
	1181F00F10	3/4" x 10	10	1,219
	1181F00F15	3/4" x 15	10	1,365
	1181F00F20	3/4" x 20	10	1,511
	1181F00F25	3/4" x 25	10	2,145
	1181F00F30	3/4" x 30	10	2,340
	1181F00F40	3/4" x 40	10	3,851
	1181F00F50	3/4" x 50	10	4,388
	1181F00G15	1" x 15	10	3,266
	1181F00G20	1" x 20	10	3,851
	1181F00G25	1" x 25	10	4,631
	1181F00G30	1" x 30	10	5,070



	cod.	misura	pz. x conf.	euro cad.
<b>Prolunga ridotta MF in ferro zincato</b>	1182F000AB	1/8" x 1/4"	10	1,414
<b>Reduced extension round threaded MF galvanized iron</b>	1182F000BC	1/4" x 3/8"	10	1,121
	1182F000BD	1/4" x 1/2"	10	1,087
	1182F000CD	3/8" x 1/2"	10	0,926
	1182F000CF	3/8" x 3/4"	10	2,048
	1182F000DF	1/2" x 3/4"	10	1,560
	1182F000DG	1/2" x 1"	10	3,803
	1182F000FG	3/4" x 1"	10	2,730
	1182F00GGB	1" x 1"1/4	10	8,824



**Nipples in ferro zincato**  
Galvanized iron  
double thread nipple

cod.	misura	pz. x conf.	euro cad.
1185F000AA	1/8" x 1/8"	10	1,365
1185F000AB	1/4" x 1/8"	10	1,268
1185F000BB	1/4" x 1/4"	10	0,829
1185F000BC	3/8" x 1/4"	10	0,878
1185F000CC	3/8" x 3/8"	10	0,878
1185F000CD	1/2" x 3/8"	10	1,024
1185F000CF	3/4" x 3/8"	10	2,048
1185F000CG	1" x 3/8"	10	2,871
1185F000CA	1/2" x 1/4"	10	1,365
1185F000DD	1/2" x 1/2"	10	1,024
1185F000DF	3/4" x 1/2"	10	1,853
1185F000DG	1" x 1/2"	10	3,559
1185F000FF	3/4" x 3/4"	10	1,316
1185F000FG	1" x 3/4"	10	3,461
1185F000GG	1" x 1"	10	2,876
1185F00GBG	1"1/4 x 1"	10	7,605
1185F00GDG	1"1/2 x 1"	10	9,053



**Riduzione esagonale in ferro zincato**  
Galvanized iron  
double thread nuts

cod.	misura	pz. x conf.	euro cad.
1187F000AB	1/4" x 1/8"	10	1,024
1187F000AC	3/8" x 1/8"	10	0,878
1187F000AD	1/2" x 1/8"	10	1,268
1187F000BC	3/8" x 1/4"	10	0,731
1187F000BD	1/2" x 1/4"	10	0,829
1187F000CD	1/2" x 3/8"	10	0,731
1187F000CG	1" x 3/8"	10	2,876
1187F000DF	3/4" x 1/2"	10	1,121
1187F000FB	3/4" x 1/4"	10	1,365
1187F000FC	3/4" x 3/8"	10	1,170
1187F000FG	1" x 3/4"	10	2,291
1187F000GD	1" x 1/2"	10	2,438
1187F00GBD	1"1/4 x 1/2"	10	5,324
1187F00GBF	1"1/4 x 3/4"	10	5,231



**Nipples tutto filetto in ferro zincato**  
Galvanized iron  
threaded nipple

cod.	misura	pz. x conf.	euro cad.
1186F0000B	1/4"	10	1,268
1186F0000C	3/8"	10	0,780
1186F0000D	1/2"	10	0,780
1186F0000F	3/4"	10	1,316
1186F0000G	1"	10	2,048
1186F0000B	1"1/4	10	4,388



**Controdado esagonale in ferro zincato**  
Hexagonal galvanized  
iron lock-nut

cod.	misura	pz. x conf.	euro cad.
1188F0000A	1/8"	10	1,170
1188F0000B	1/4"	10	0,878
1188F0000C	3/8"	10	1,170
1188F0000D	1/2"	10	1,853
1188F0000F	3/4"	10	2,535
1188F0000G	1"	10	3,900

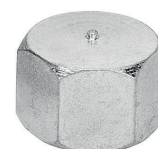

**Dado femmina in ferro zincato**  
Galvanized iron  
female nut

cod.	misura	pz. x conf.	euro cad.
1189F0000A	1/8"	10	0,780
1189F0000B	1/4"	10	1,073
1189F0000C	3/8"	10	0,731
1189F0000D	1/2"	10	0,829
1189F0000F	3/4"	10	1,121
1189F0000G	1"	10	4,095



**Tappo maschio  
in ferro zincato**  
Galvanized iron plug

cod.	misura	pz. x conf.	euro cad.
1166F0000B	1/4"	10	0,585
1166F0000C	3/8"	10	0,585
1166F0000D	1/2"	10	0,634
1166F0000F	3/4"	10	1,024
1166F0000G	1"	10	2,486



**Manicotto in ferro  
zincato**  
Galvanized iron sleeve

cod.	misura	pz. x conf.	euro cad.
1176F0000A	1/8"	10	0,926
1176F0000B	1/4"	10	0,829
1176F0000C	3/8"	10	0,829
1176F0000D	1/2"	10	0,926
1176F0000F	3/4"	10	1,219
1176F0000G	1"	10	1,755
1176F0000GB	1"1/4	10	2,779
1176F0000GD	1"1/2	10	3,413
1176F0000H	2"	10	4,631



**Manicotto ridotto MF**  
Reduced MF sleeve

cod.	misura	pz. x conf.	euro cad.
1180BISFCD	1/2" x 3/8"	10	1,463
1180BISFDF	3/4" x 1/2"	10	2,096
1180BISFFG	1" x 3/4"	10	3,413



**Manicotto ridotto FF  
in ferro zincato**  
Galvanized iron FF  
reduced sleeve

cod.	misura	pz. x conf.	euro cad.
1184F000AB	1/4" x 1/8"	10	1,853
1184F000AC	3/8" x 1/8"	10	1,424
1184F000BC	3/8" x 1/4"	10	1,219
1184F000CD	1/2" x 3/8"	10	1,560
1184F000DB	1/2" x 1/4"	10	1,560
1184F000DF	3/4" x 1/2"	10	1,999
1184F000FC	3/4" x 3/8"	10	2,243
1184F000GD	1" x 1/2"	10	3,656
1184F000GF	1" x 3/4"	10	3,413
1184F000GBG	1"1/4 x 1"	10	15,698



**Barilotto in ferro  
zincato**  
Galvanized iron tank  
with double thread

cod.	misura	pz. x conf.	euro cad.
1174F00C80	3/8" x 80 mm	10	2,145
1174F0C100	3/8" x 100 mm	10	2,340
1174F0C150	3/8" x 150 mm	10	3,023
1174F0C200	3/8" x 200 mm	10	3,608
1174F00D80	1/2" x 80 mm	10	1,316
1174F0D100	1/2" x 100 mm	10	1,463
1174F0D150	1/2" x 150 mm	10	1,950
1174F0D200	1/2" x 200 mm	10	2,486
1174F00F80	3/4" x 80 mm	10	1,560
1174F0F100	3/4" x 100 mm	10	1,950
1174F0F150	3/4" x 150 mm	10	2,243
1174F0F200	3/4" x 200 mm	10	3,023
1174F00G80	1" x 80 mm	10	2,243
1174F0G100	1" x 100 mm	10	2,486
1174F0G150	1" x 150 mm	10	3,266
1174F0G200	1" x 200 mm	10	4,193

**TAPPI PROVA IMPIANTI**  
TESTING PLUG



**Tappo prova impianti  
in "PP" con o-ring da  
1/2"**  
Testing plug in "PP"  
1/2" with o-ring

cod.		pz. x conf.	euro cad.
1190NTB000	blu	50	0,370
1190NTR000	rosso	50	0,370
1190NTG000	giallo	50	0,370



**Tappo prova impianti  
in nylon da 1/2" con  
o-ring**  
Testing plug in nylon  
1/2" with o-ring

cod.		pz. x conf.	euro cad.
1190NTTA00	azzurro	50	0,682
1190NTTR00	rosso	50	0,682



**Tappo prova impianti  
filetto in ottone 1/2"  
con o-ring**  
Testing plug with  
brass insert thread  
1/2" and o-ring

cod.		pz. x conf.	euro cad.
11900TTB0D	blu	50	2,103
11900TTR0D	rosso	50	2,103